CD_REF = 162699

9 observations

Acicula lineata lineata Cd_Nom = 162699

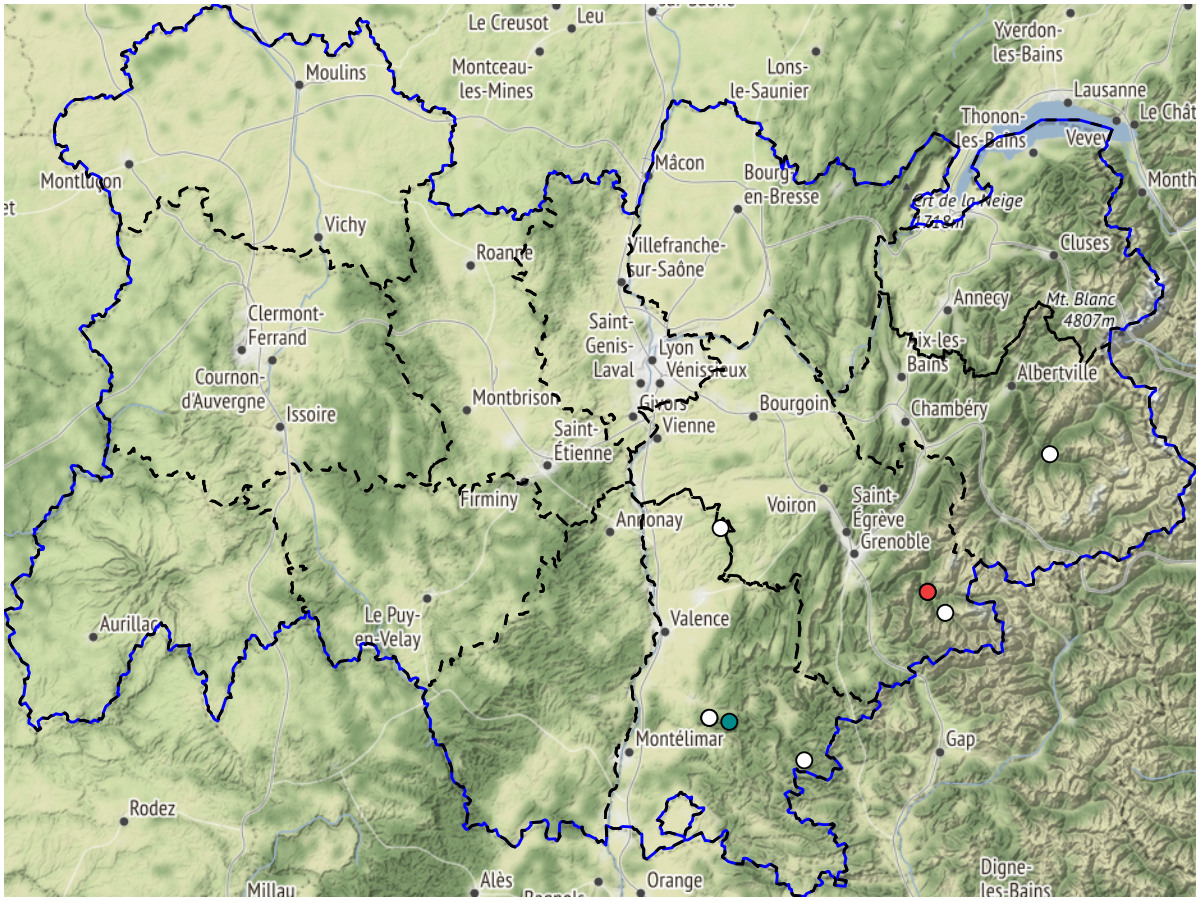

- Site d'intérêt communautaire (1 observations soit 11.1%)
- Aucune protection (6 observations soit 66.7%)
- Parc national (2 observations soit 22.2%)

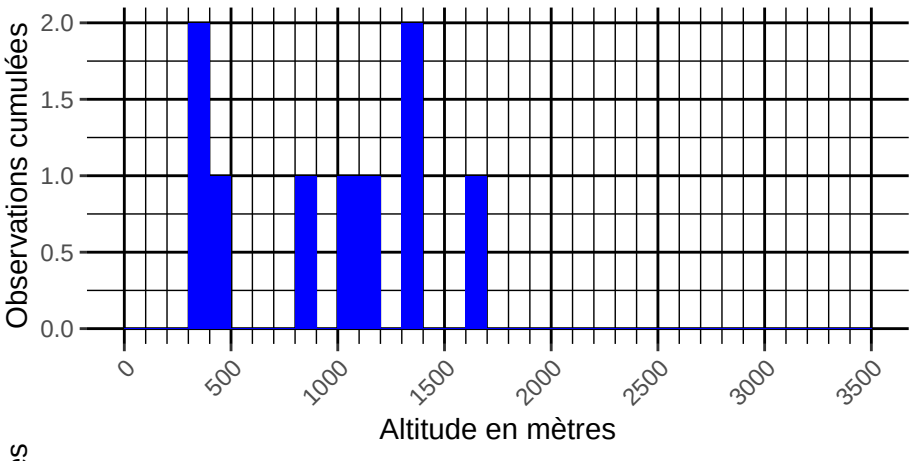
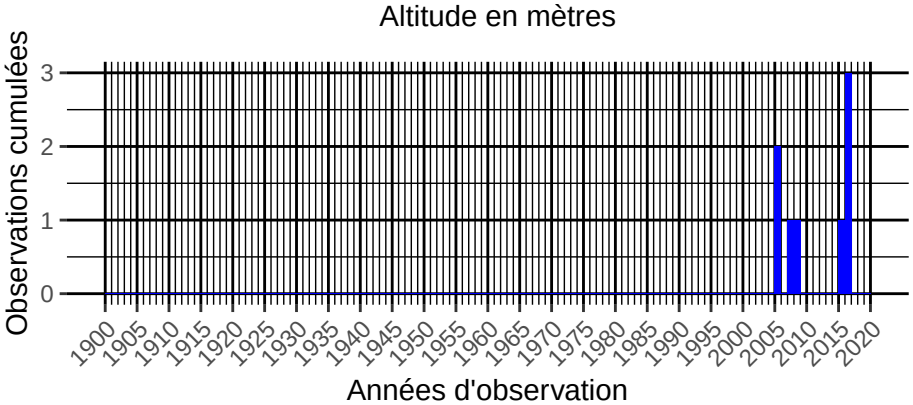
Statut	Territoire concerné	Code Satut
Aucun	Aucun	Aucun