CD_REF = 199851

80 observations

Chondrula tridens Cd_Nom = 199851
Buliminus exiguus Cd_Nom = 413053
Buliminus nanus Cd_Nom = 413057
Buliminus terkensis Cd_Nom = 413060
Bulimus albolimbatus Cd_Nom = 413047
Bulimus bayeri Cd_Nom = 413048
Bulimus tridens Cd_Nom = 809560
Chondrula tenuilimbata Cd_Nom = 413059
Chondrulus cuneolus Cd_Nom = 413051
Chondrulus tridens Cd_Nom = 927982
Chondrus caucasicus Cd_Nom = 413049
Chondrus galiciensis Cd_Nom = 413054
Chondrus kubanensis Cd_Nom = 413055
Chondrus tridens Cd_Nom = 779416
Helix tridens Cd_Nom = 777803
Pupa tridens Cd_Nom = 927983

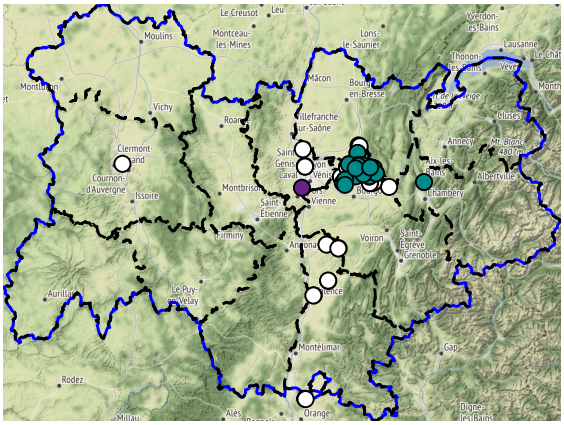

Site d'intérêt communautaire (35 observations soit 43.8%)
Arrêté de protection de biotope (1 observations soit 1.3%)
Aucune protection (44 observations soit 55%)

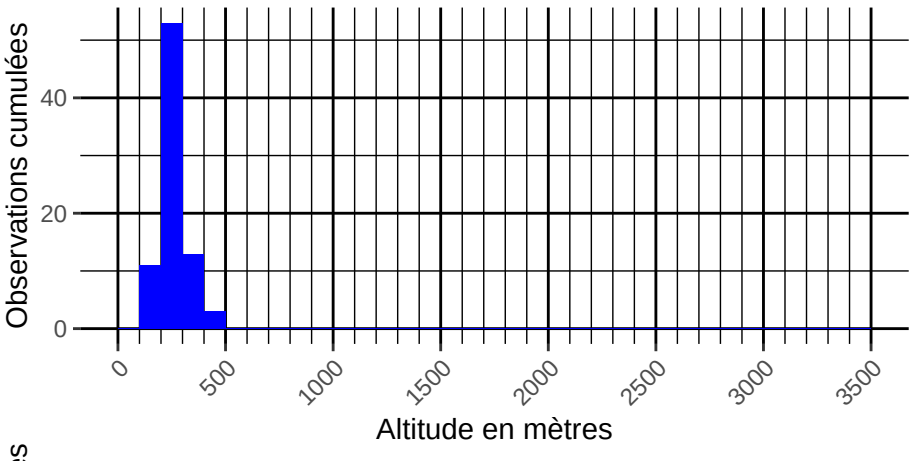
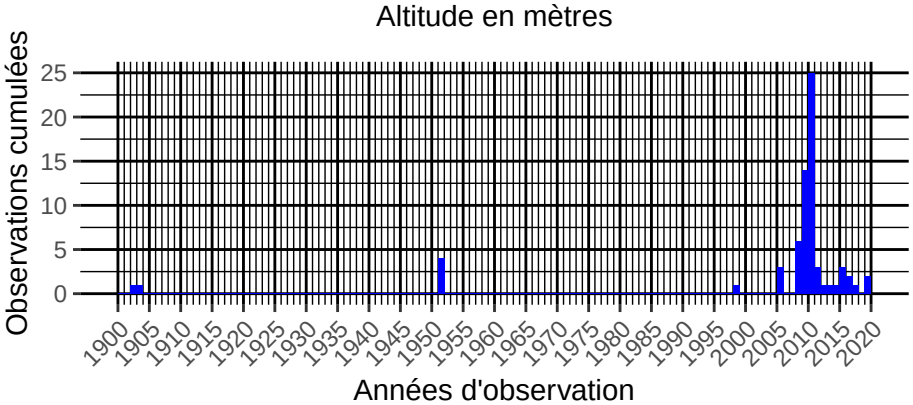
Statut	Territoire concerné	Code Statut
Liste rouge européenne	France métropolitaine	NT
Liste rouge nationale	France métropolitaine	NT